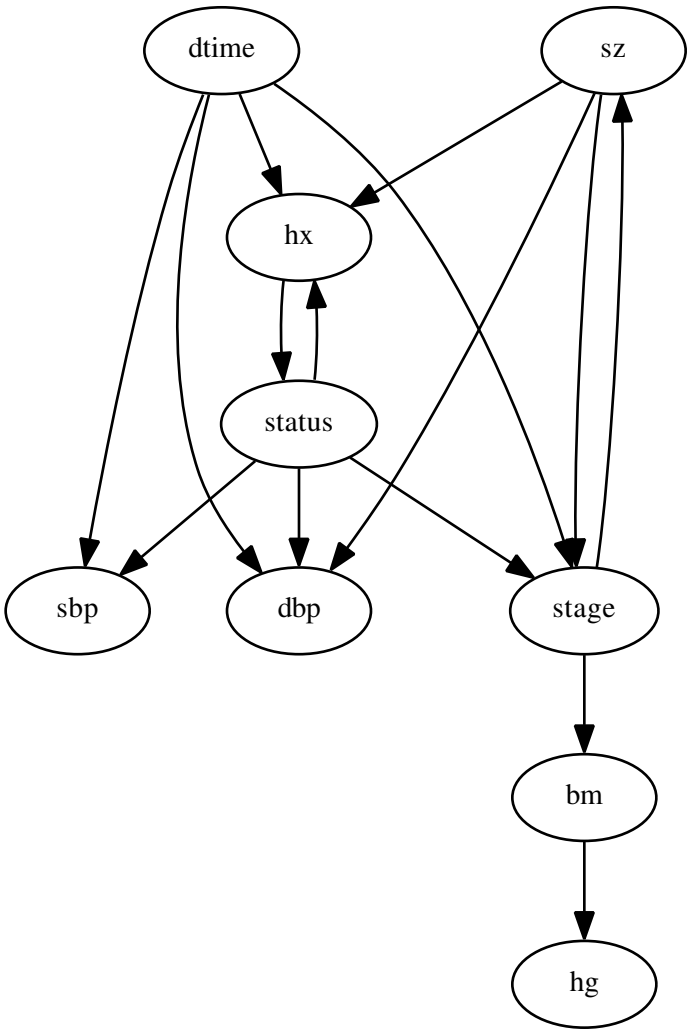
dtime
sz
hx
status
sbp
dbp
stage
bm
hg