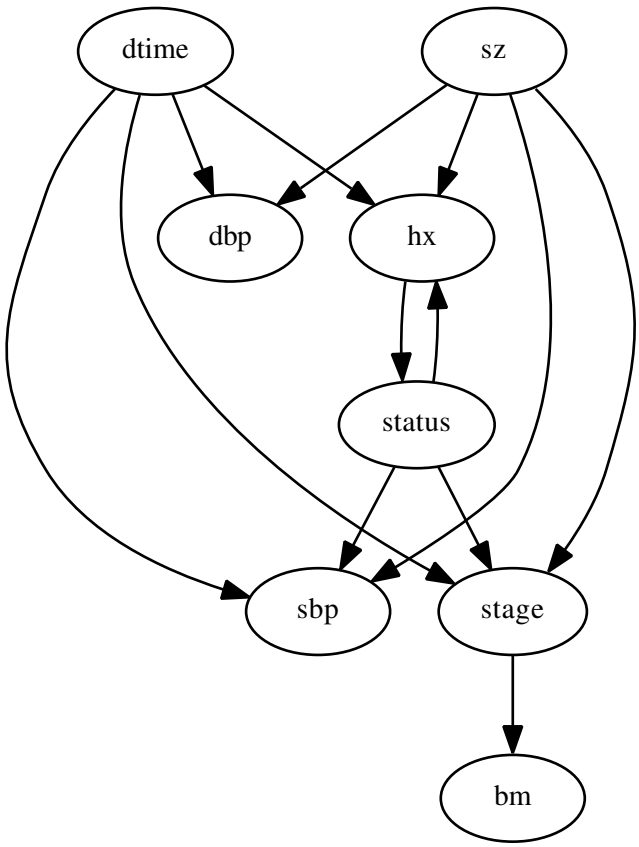
dtime
sz
dbp
hx
status
sbp
stage
bm