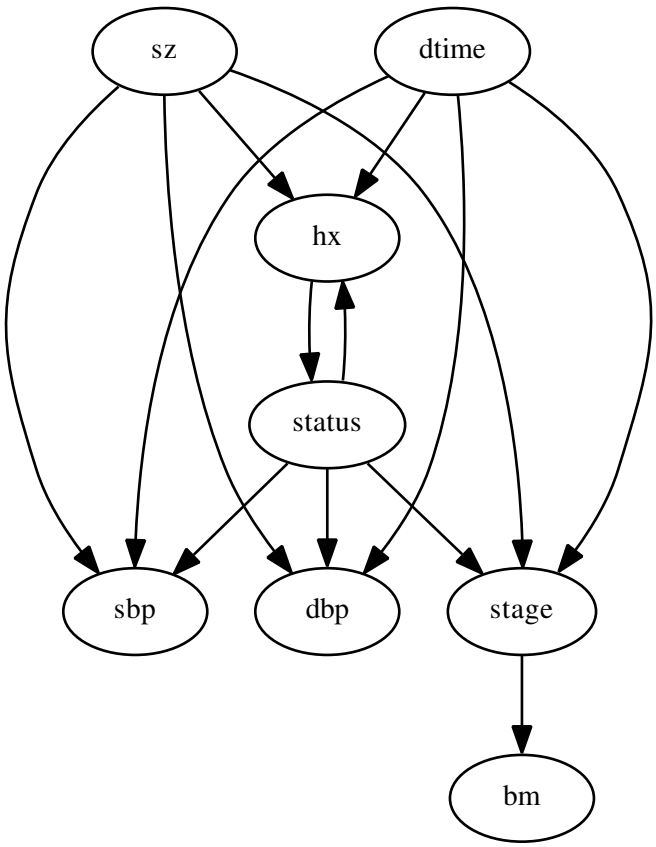
sz
dtime
hx
status
sbp
dbp
stage
bm