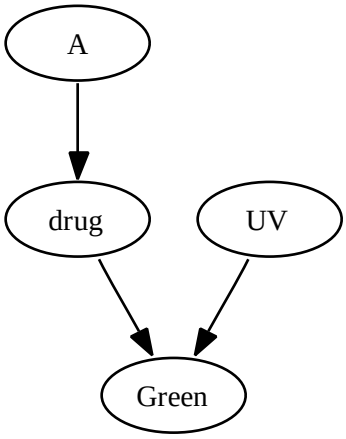
A
drug
UV
Green