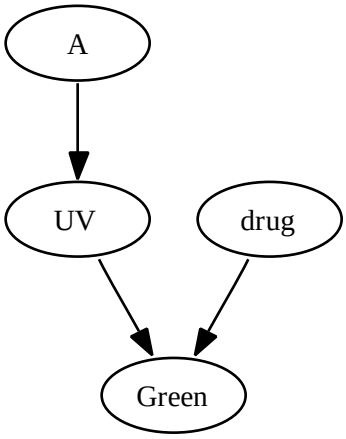
A
UV
drug
Green